

PAGE NO	CONTENT
A01	COVER & TABLE
A02	ELEVATIONS
A03	PLUMBING PLAN
A04	DRAINAGE PLAN
A05	TOILET AND GENERATOR PLAN
A06	FOUNDATION FLOOR PLAN
A07	RAINWATER TANKBASE
A08	RAINWATER TANKBASE DETAILS
A09	OVERHEAD TANKSTAND
A10	TOILET SEPTIC
A11	WATER WASTE SEPTIC

CET



TECHNICAL DESIGN SERVICE
MLPID LINNIX KIRITIMATI ISLAND
REPUBLIC OF KIRIBATI

**FISH MARKET
TOILET/POWER SHED**

CLIENT: MLPID
PROJECT NO:

DWG TITLE:
3D VIEW





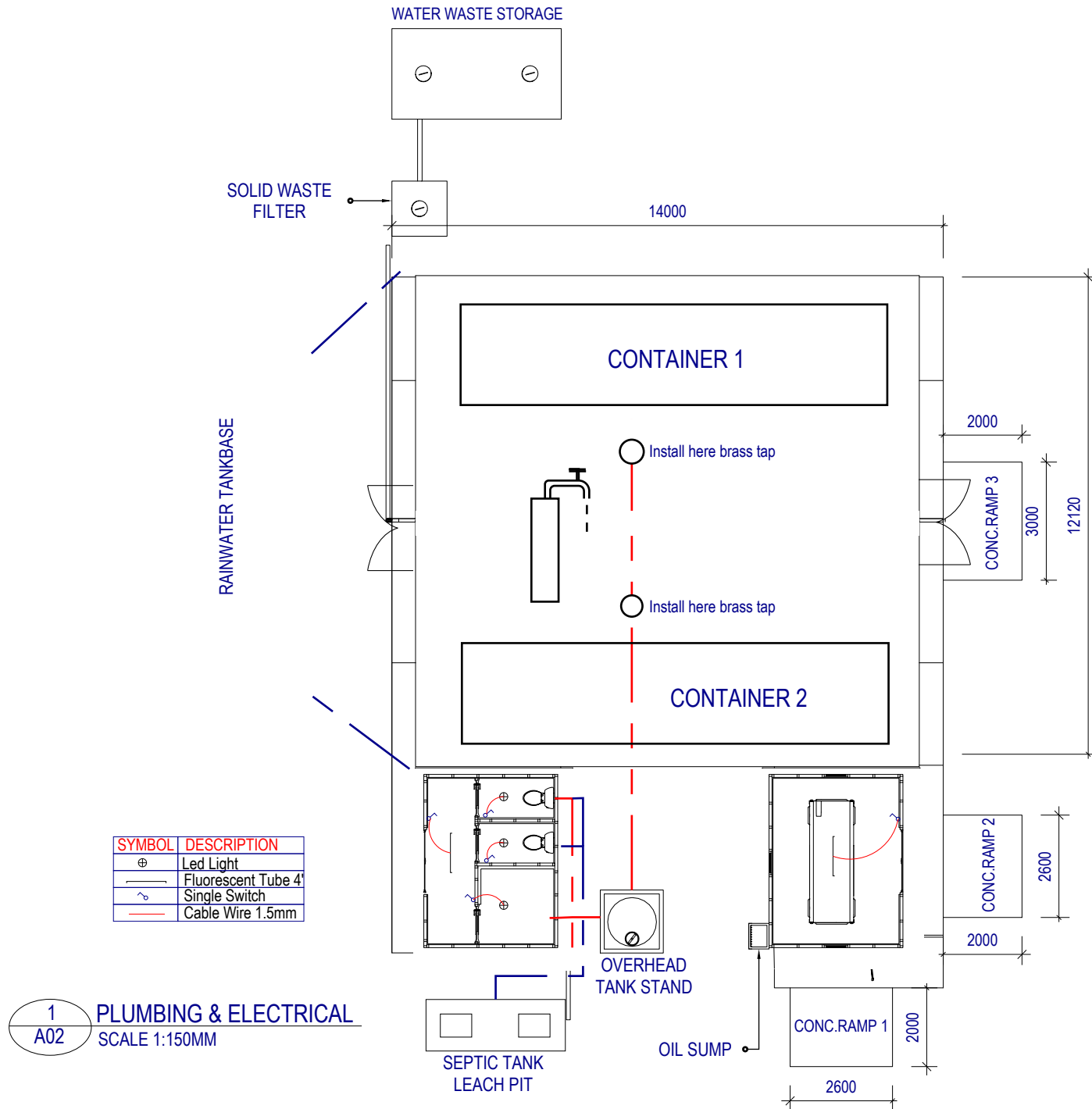

DRAWN BY: TM
REVIEWED BY: AM
DATE: 29/03/2022

ISSUE: FINAL

PAGE NO : A01



LEGEND

	PVC PIPE 100
	GOTHIC MESH
	FLOOR SLAP
	DIRECTION FOR SLOPE
	SEPTIC TANK
	PRE FAB

350mm fall from main slap to sep 1
and another 50mm fall from sep 1 to sep 2

13m

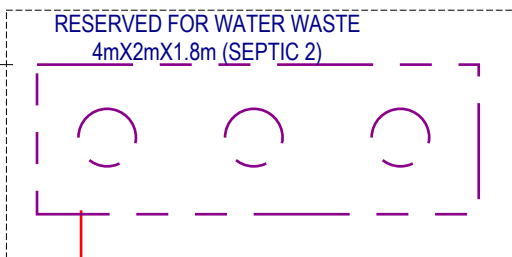

2
A11

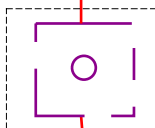

RESERVED FOR SOLID WASTE
BOND 1mX1mX1m(SEPTIC 1)

FLOOR SLAP

CONTAINER 1

2
A03

floor slap must slope to drainage

1000 4203 1600 4203
drainage install 1m offset from door

CONTAINER 2

FLOOR SLAP

TOILET

GENERATOR SHED

1
A03

DRAINAGE PLAN
SCALE - NTS

floor slap surface
ground level

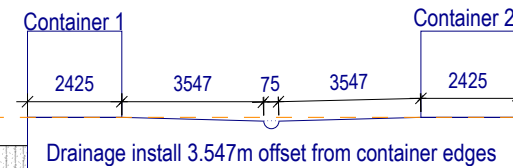

2

FLOOR SLAP SECTION
SCALE- NTS

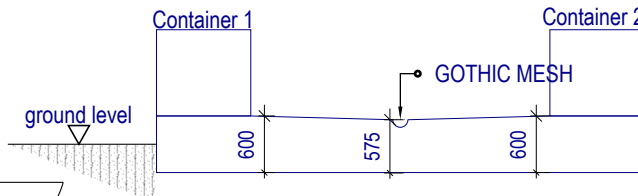

2

FLOOR SLAP SECTION
SCALE- NTS

CET



TECHNICAL DESIGN SERVICE
MLPID LINNIX KIRITIMATI ISLAND
REPUBLIC OF KIRIBATI

FISH MARKET
TOILET/POWER SHED

CLIENT: MLPID
PROJECT NO:

DWG TITLE:
DRAINAGE PLAN

DRAWN BY: TM
REVIEWED BY: AM
DATE: 29/03/2022

ISSUE: FINAL

PAGE NO : A03

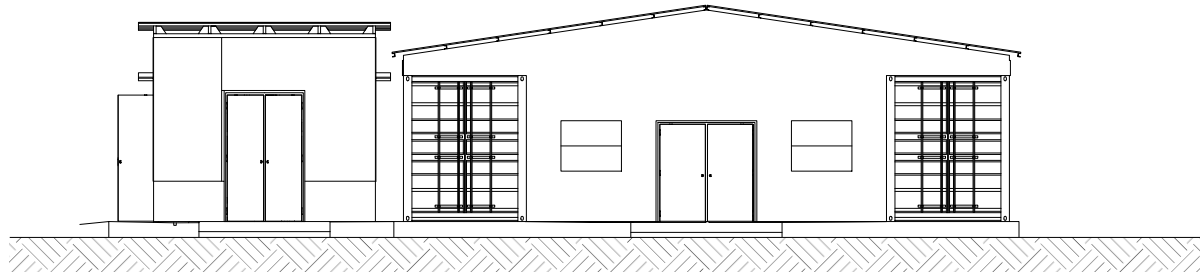

1
A04 FRONT VIEW
SCALE 1:150MM

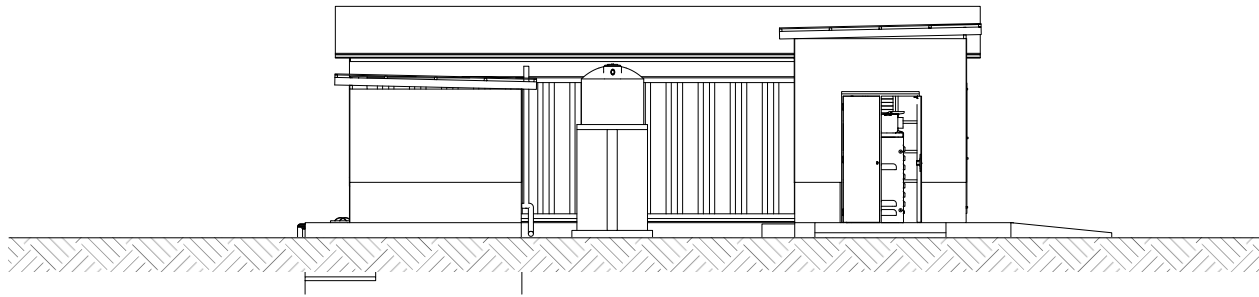

2
A04 SIDE VIEW
SCALE 1:150MM

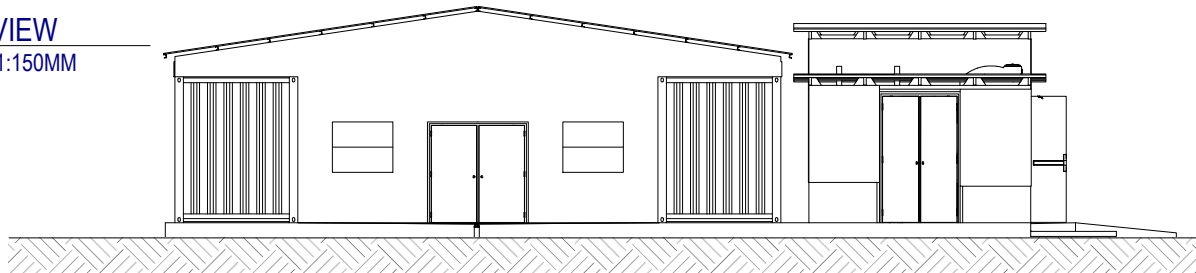

3
A04 BACK VIEW
SCALE 1:150MM

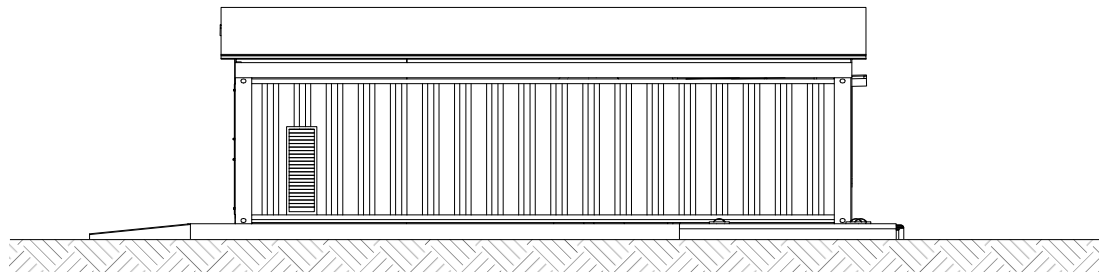

4
A04 SIDE VIEW
SCALE 1:150MM

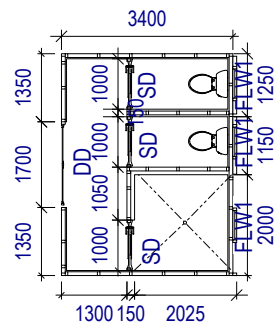

1 TOILET / GENERATOR SHED PLAN
SCALE - 1:50mm

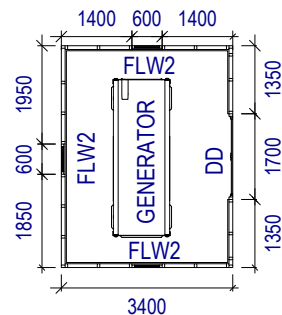

TRUSS 150x50
NONGINGS
75x50mm
STUD
75x50mm

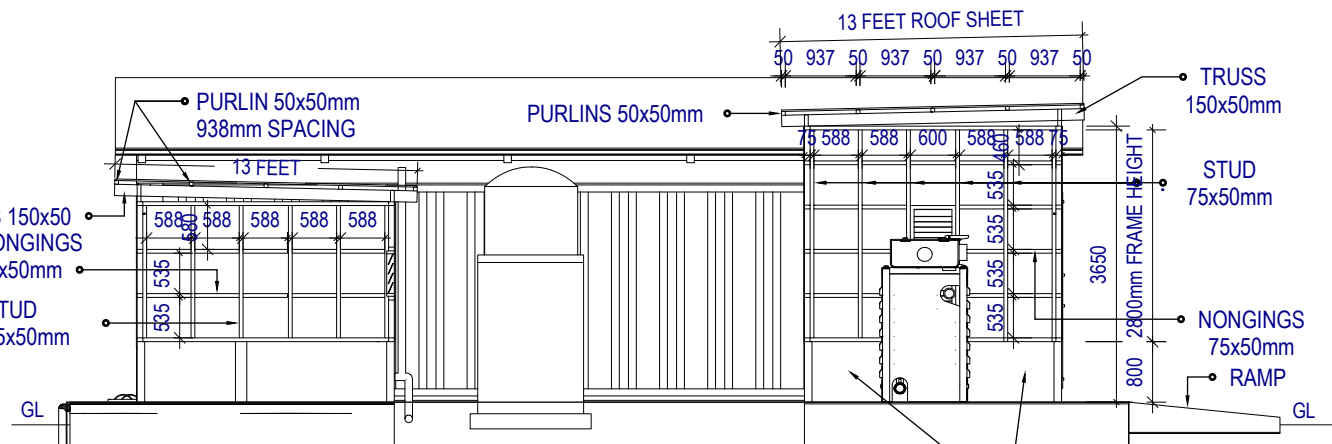

2 SECTION
SCALE - 1:50mm

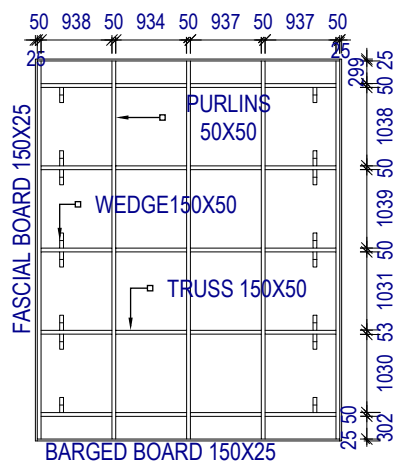

4 ROOFING PLAN
SCALE - 1:50mm

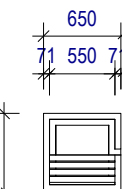
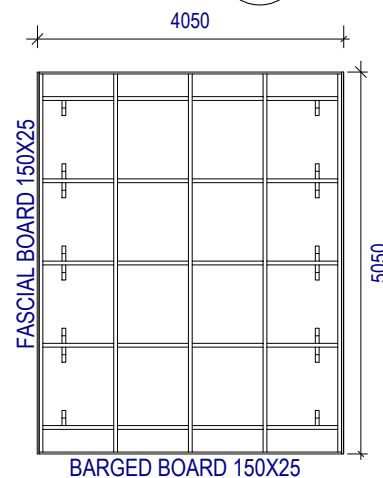

5 OIL SUMP-PLAN
SCALE - NTS

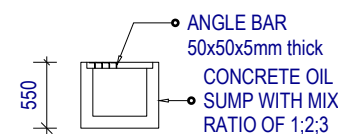

6 OIL SUMP-SECTION
SCALE - NTS

SYMBOL	DESCRIPTION
DD	DOUBLE DOOR
SD	SINGLE DOOR
FLW1	FIX LOUVER WINDOW (SMALL)
FLW2	FIX LOUVER WINDOW (LONG)
GL	GROUND LEVEL

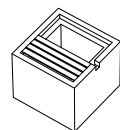

4 3D OIL SUMP
SCALE - NTS

CET

TECHNICAL DESIGN SERVICE
MLPID LINNIX KIRITIMATI ISLAND
REPUBLIC OF KIRIBATI

FISH MARKET
TOILET/POWER SHED

CLIENT: MOH
PROJECT NO:

DWG TITLE:
TOILET & GENERATOR
SHED PLAN

DRAWN BY: TM
REVIEWED BY: AM
DATE: 29/03/2022

ISSUE: FINAL

PAGE NO: A05

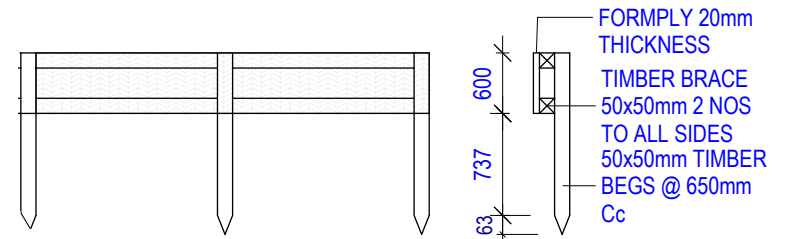
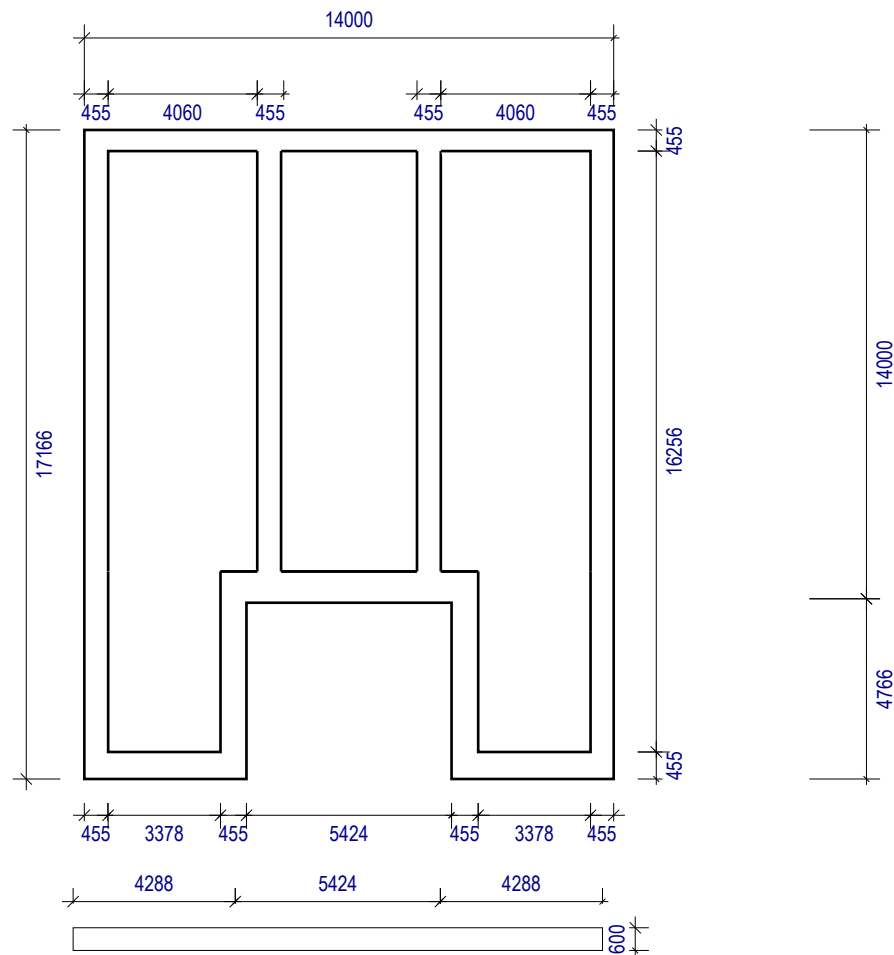

2
A06 APRON BEGS DETAILS
Scale: NTS

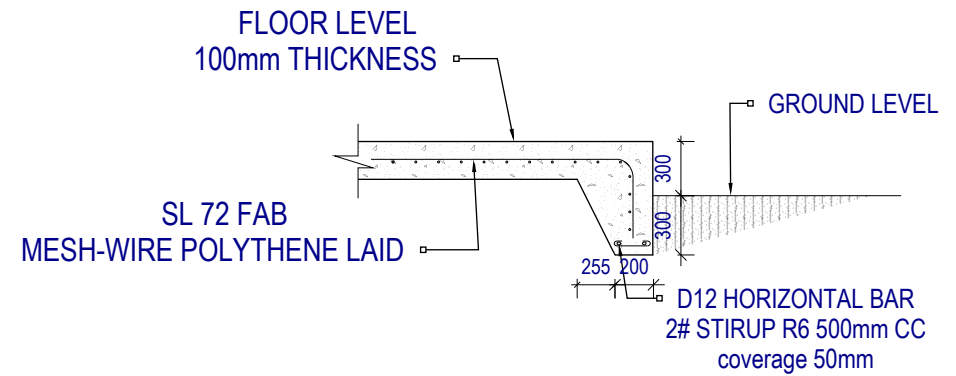

3
A06 EDGE APRON FOOTING DETAILS
Scale: NTS

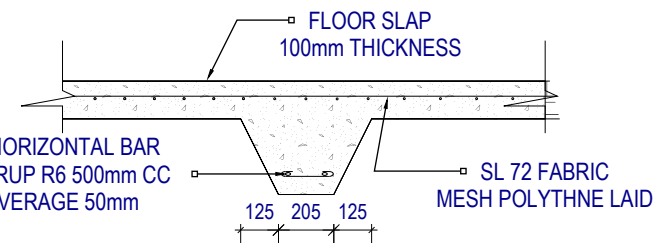

4
A06 THICKNER SECTION
Scale: NTS

1
A06 FOUNDATION PLAN
Scale: 1:200mm

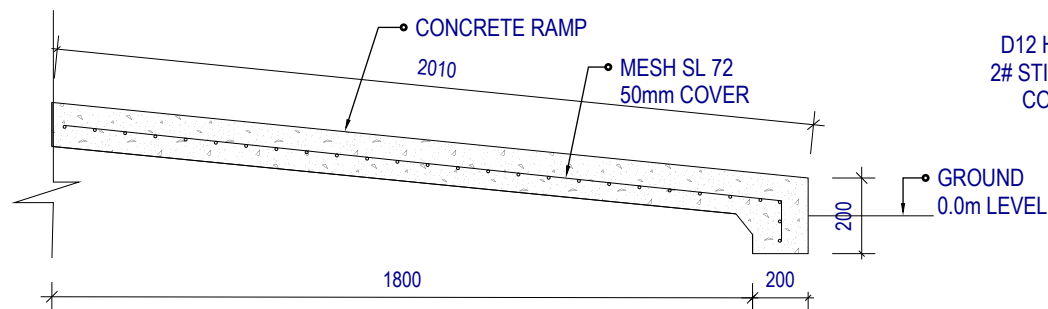

4
A06 RAMP DETAIL
Scale: NTS

CET 

TECHNICAL DESIGN SERVICE
MLPID LINNIX KIRITIMATI ISLAND
REPUBLIC OF KIRIBATI

**FISH MARKET
TOILET/POWER SHED**

CLIENT: MLPID
PROJECT NO:

DWG TITLE:
FOUNDATION PLAN

DRAWN BY: TM
REVIEWED BY: AM
DATE: 29/03/2022

ISSUE: FINAL

PAGE NO: A06

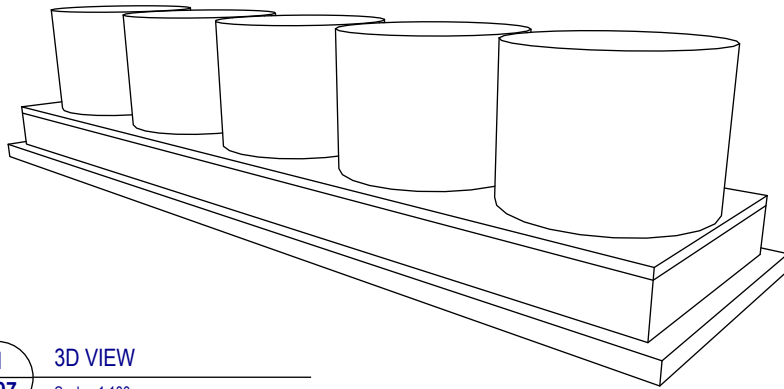

1 3D VIEW
A07 Scale: 1:100mm

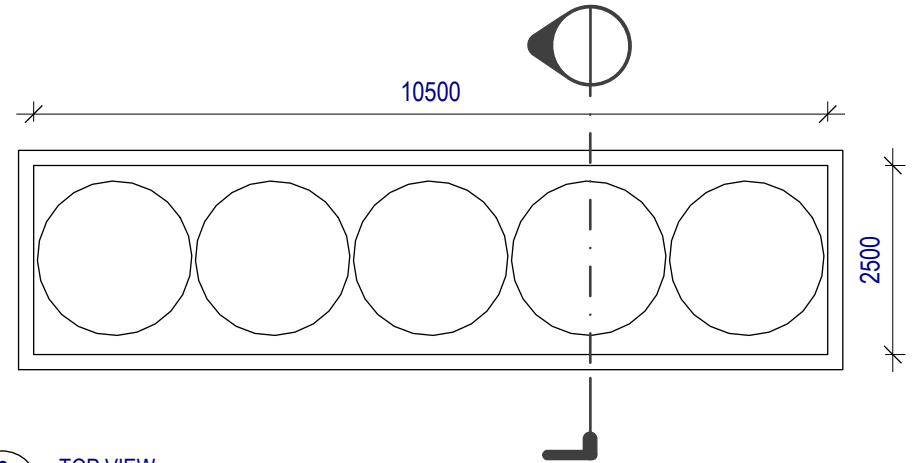

2 TOP VIEW
A07 Scale: 1:100mm

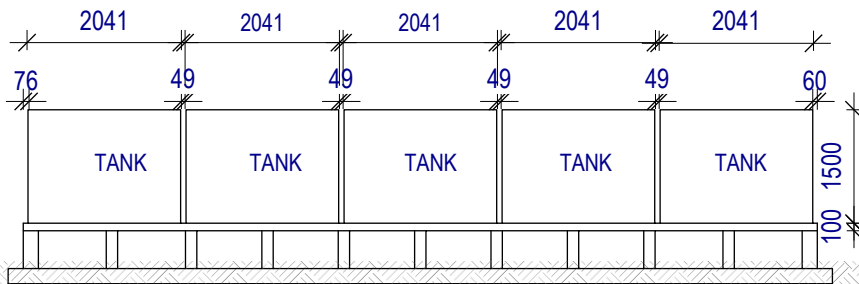

GROUND LEVEL

3 LONGTITUTIONAL SECTION
A07 Scale: 1:100mm

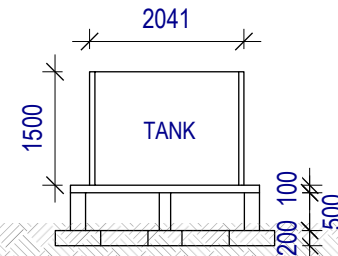

4 CROSS SECTION
A07 Scale: 1:100mm

CET

TECHNICAL DESIGN SERVICE
MLPID LINNIX KIRITIMATI ISLAND
REPUBLIC OF KIRIBATI

**FISH MARKET
TOILET/POWER SHED**

CLIENT: MLPID
PROJECT NO:

DWG TITLE:
RAIN WATER TANKBASE

DRAWN BY: TM
REVIEWED BY: AM
DATE: 29/03/2022

ISSUE: FINAL

PAGE NO : A07

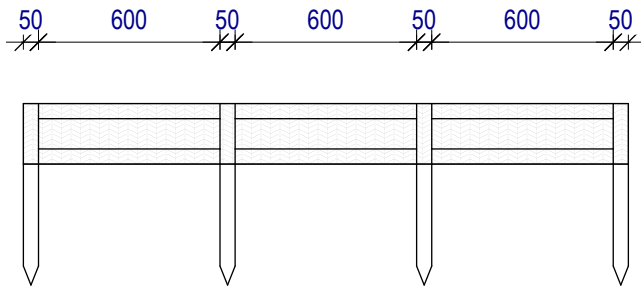

1 FORMWORK
A08 Scale: NTS

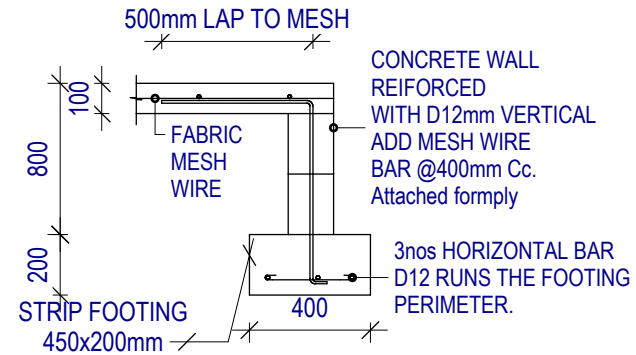
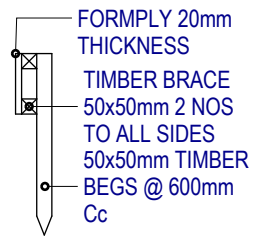

2 DETAILS
A08 Scale: NTS

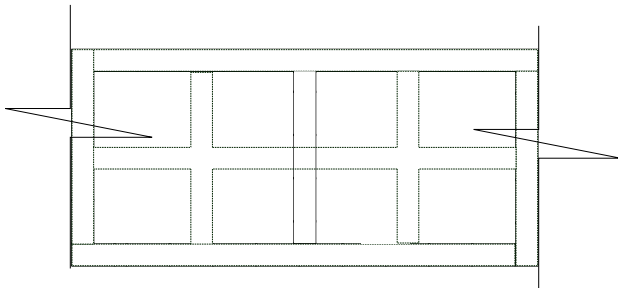

3 BLOCKWORK LAYOUT
A08 Scale: NTS

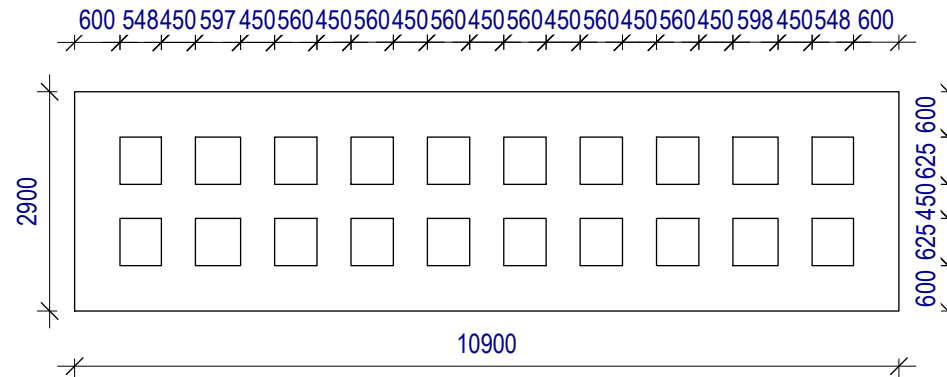

4 FOUNDATION PLAN
A08 Scale: 1:100mm

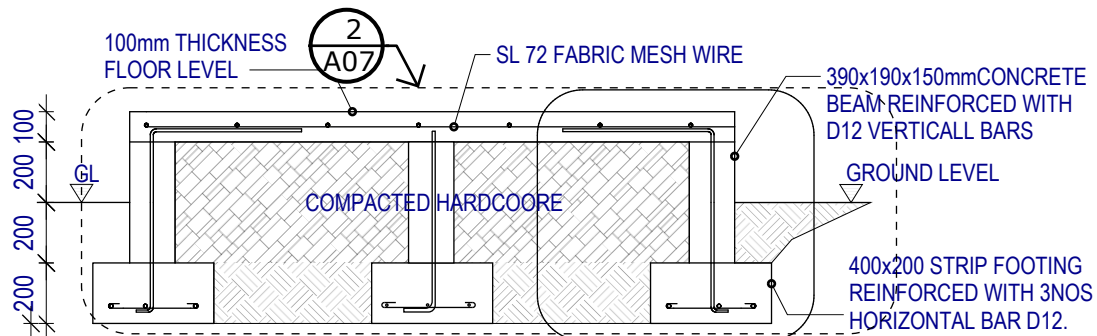

1 FOUNDATION PLAN
A09 Scale: 1:100mm

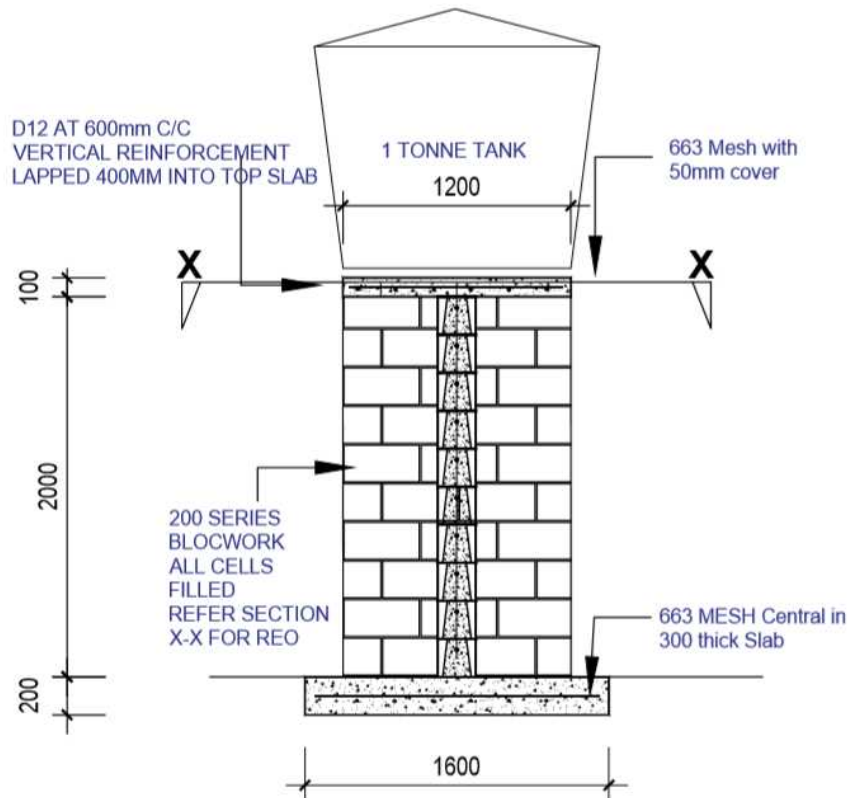

SECTION Y-Y

2 FOUNDATION PLAN
A09 Scale: 1:100mm

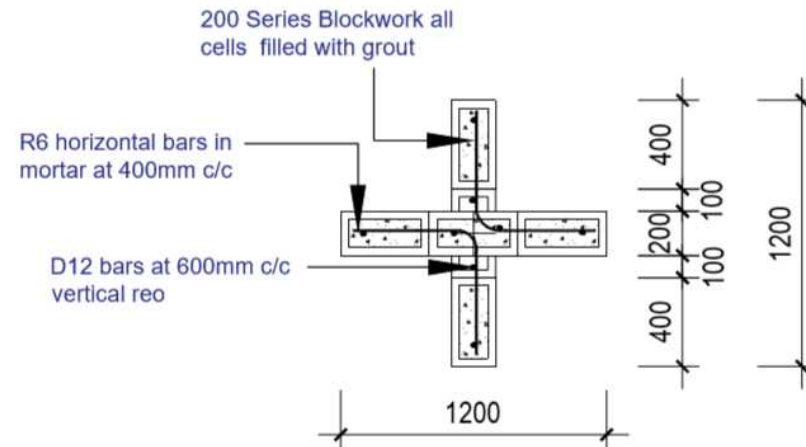
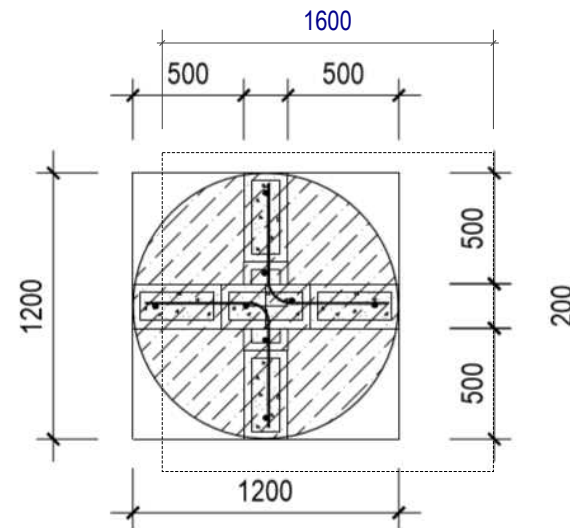

CET 

TECHNICAL DESIGN SERVICE
MLPID LINNIX KIRITIMATI ISLAND
REPUBLIC OF KIRIBATI
FISH MARKET
TOILET/POWER SHED

CLIENT: MLPID
PROJECT NO:

DWG TITLE:
RAINWATER TANKBASE
OVERHEAD TANK STAND

DRAWN BY: TM
REVIEWED BY: AM
DATE: 29/03/2022

ISSUE: FINAL

PAGE NO: A09

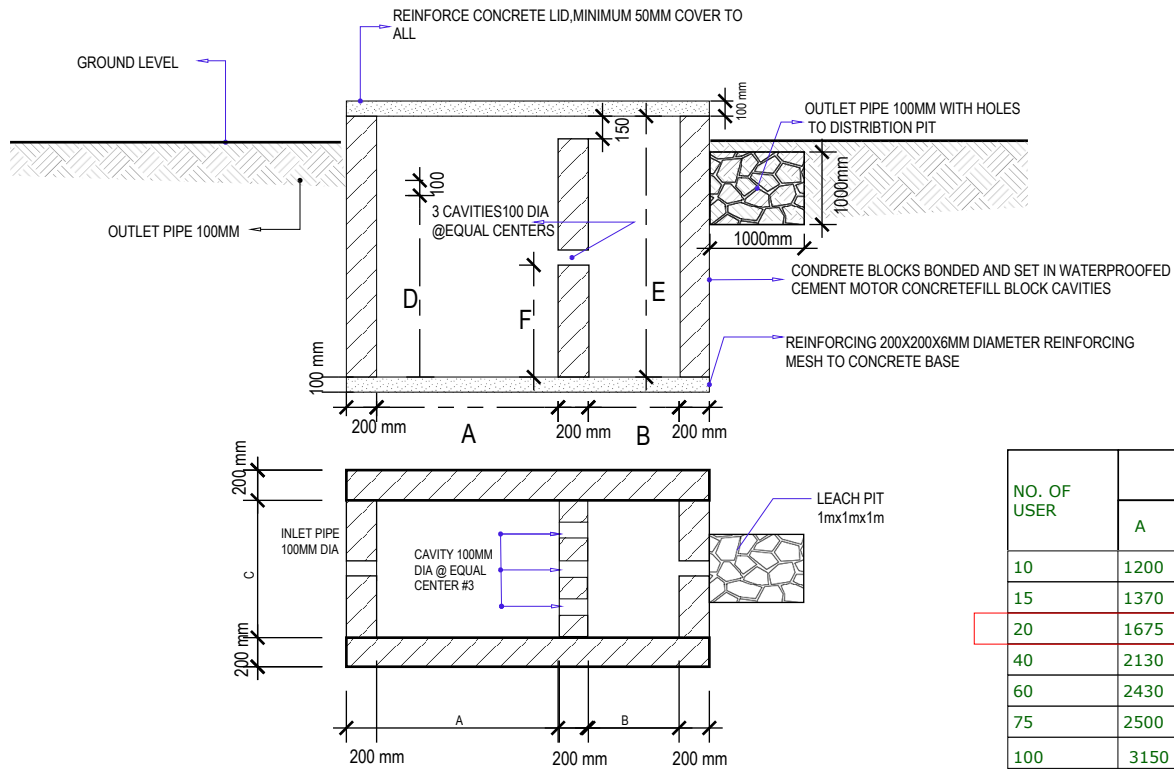

NOTE:

THE INTERNAL SURFACE OF SEPTIC TANK SHALL BE COATED WITH A WATERPROOF MEMBRANE COMPLYING WITH AS 3740. THIS MUST BE INSTALLED IN ACCORDANCE WITH THE MANUFACTURERS SPECIFICATION

NO. OF USER	DIMENSION IN MM							VOLUME kL (m3)	REINFORCEMENT	
	A	B	C	D	E	F	G		vert bar	horiz bar
10	1200	0800	1900	1200	1675	740	100	2.04m3	D12@400	D12@600
15	1370	0760	0900	1200	1675	740	100	2.38m3	D12@400	D12@600
20	1675	0900	1065	1370	1830	835	100	3.74m3	D16@600	D12@600
40	2130	1065	1200	1370	1830	825	100	5.35m3	D16@600	D12@600
60	2430	1200	1370	1370	1830	825	150	6.94m3	D16@600	D12@600
75	2500	1370	1525	1525	1830	900	150	9.21m3	D16@400	D12@600
100	3150	1525	1830	1525	1980	900	150	13.59m3	D16@400	D12@600
150	3660	1830	2730	1525	1980	900	150	17.84m3	D16@400	D12@600
250	3810	2730	2430	1525	1980	900	150	21.52m3	D16@400	D12@600

CET



TECHNICAL DESIGN SERVICE
MLPID LINNIX KIRITIMATI ISLAND
REPUBLIC OF KIRIBATI
FISH MARKET
TOILET/POWER SHED

CLIENT: MLPID
PROJECT NO:

DWG TITLE:
SEPTIC LEACH PIT

DRAWN BY: TM
REVIEWED BY: AM
DATE: 29/03/2022

ISSUE: FINAL

PAGE NO : A10

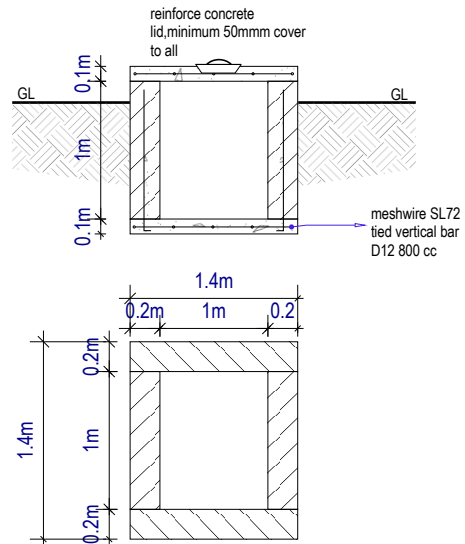

1
A11 SEPTIC 1
Scale: NTS

NOTE:

THE INTERNAL SURFACE OF SEPTIC TANK SHALL BE COATED WITH A WATERPROOF MEMBRANE COMPLYING WITH AS 3740. THIS MUST BE INSTALLED IN ACCORDANCE WITH THE MANUFACTURERS SPECIFICATION

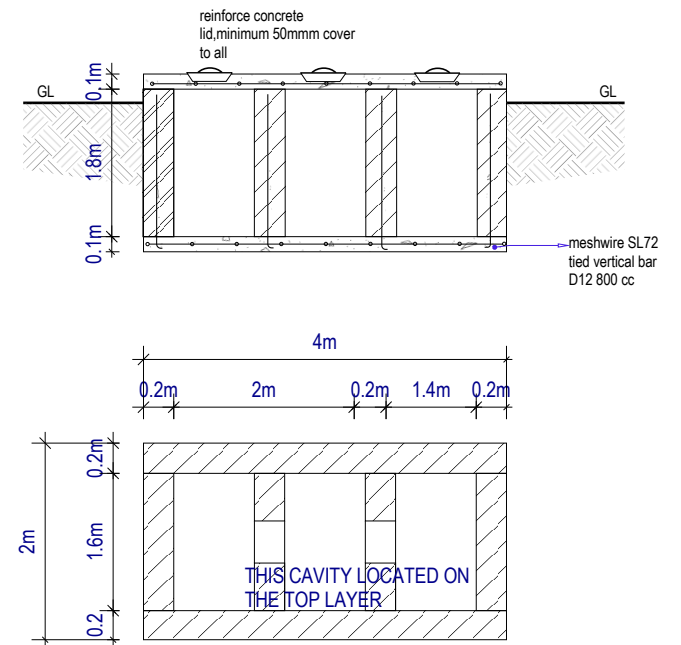

2
A11 SEPTIC 2
Scale: NTS